

A Brief Survey of Our Inheritance

Historic Ag Reserve Properties

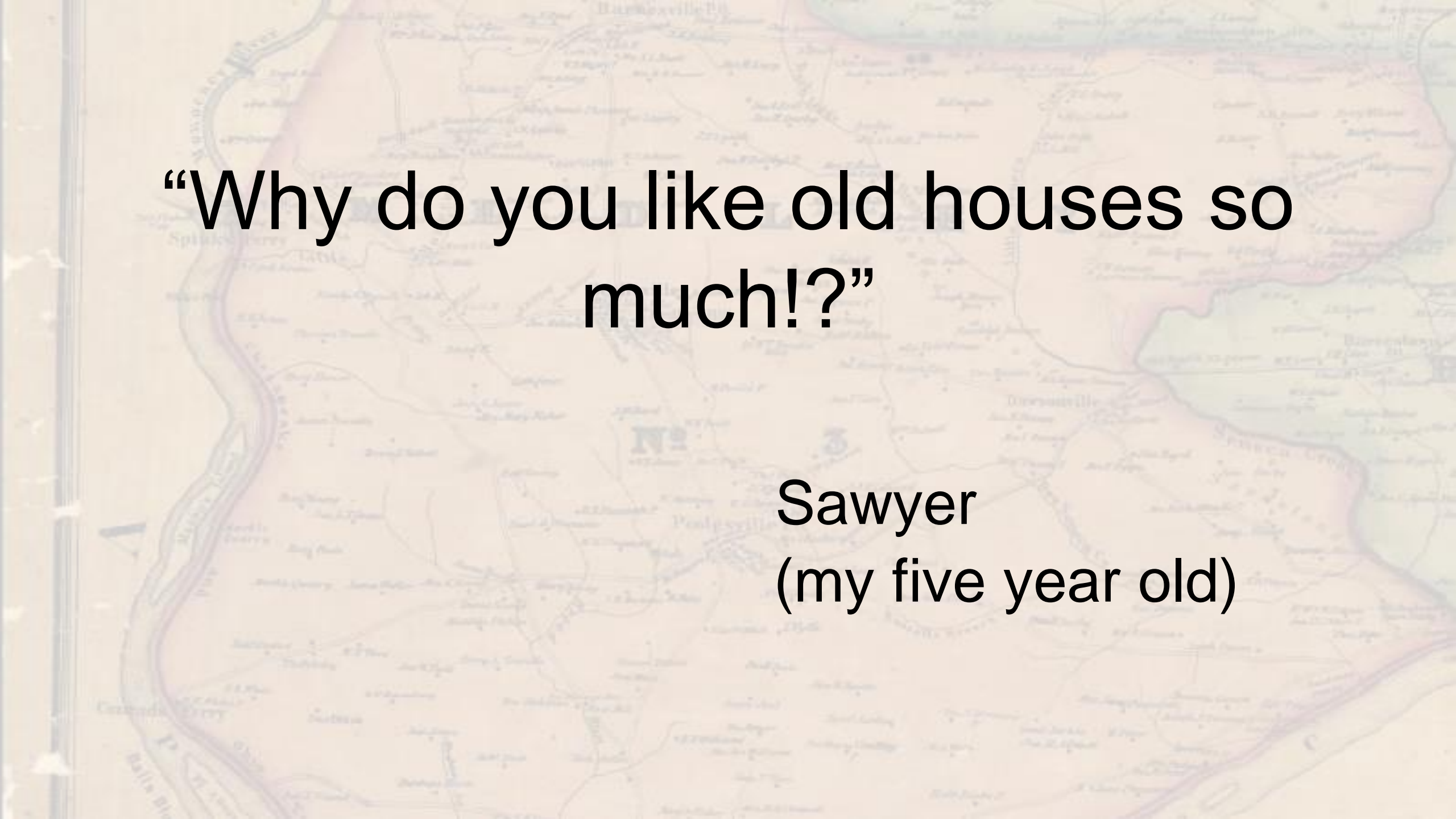

Kenny Sholes

A vintage map of a region, likely in the United States, showing a river winding through the landscape. The map is detailed with various towns, roads, and geographical features. The text is overlaid on the map.

“Why do you like old houses so much!?”

**Sawyer
(my five year old)**

● CHISWELL/WHITE
BRANCH

Properties of Interest
Historic Medley District/Montgomery County Ag Reserve

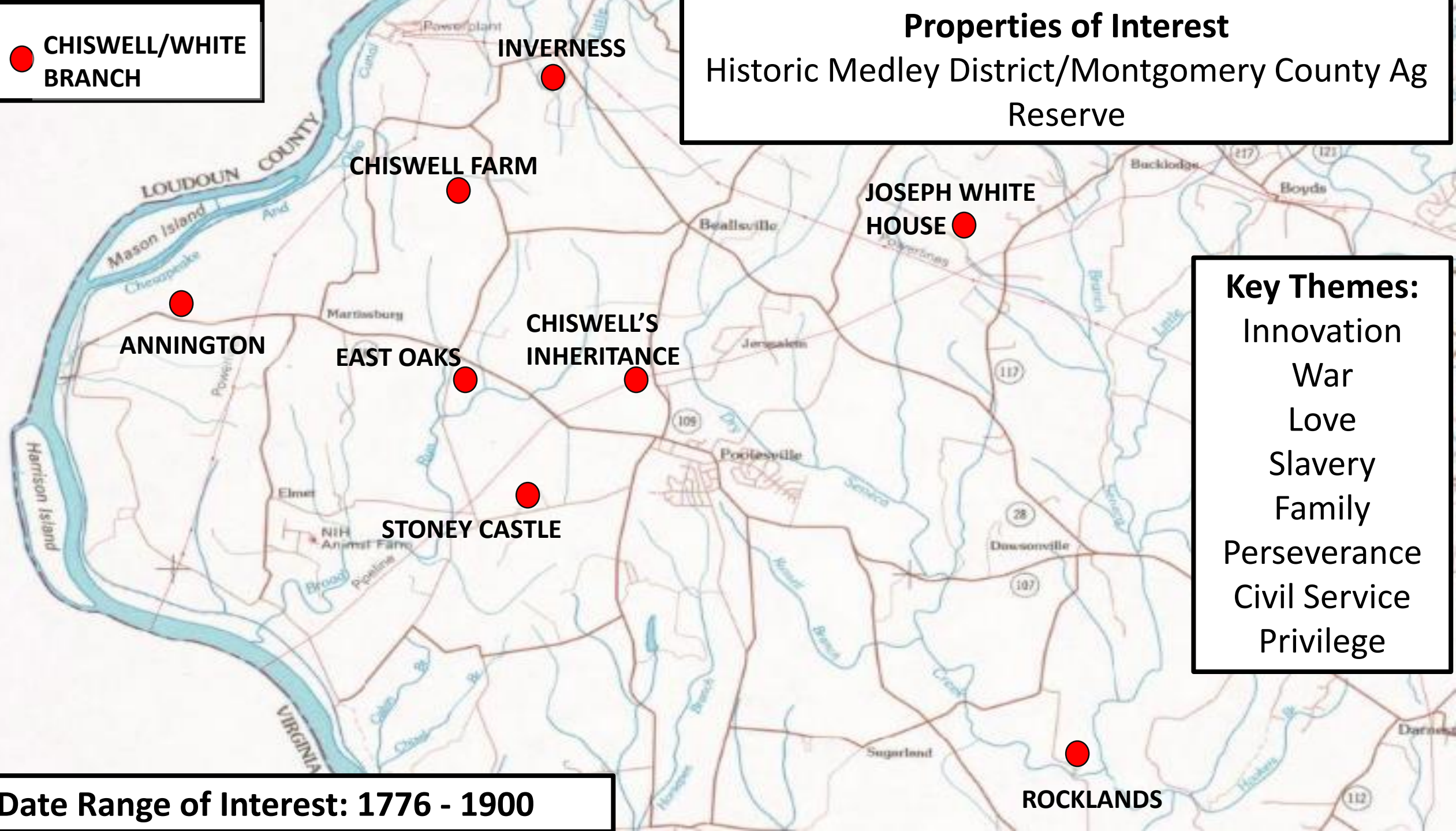

Key Themes:
Innovation
War
Love
Slavery
Family
Perseverance
Civil Service
Privilege

Date Range of Interest: 1776 - 1900

ROCKLANDS

The White and Chiswell Branch

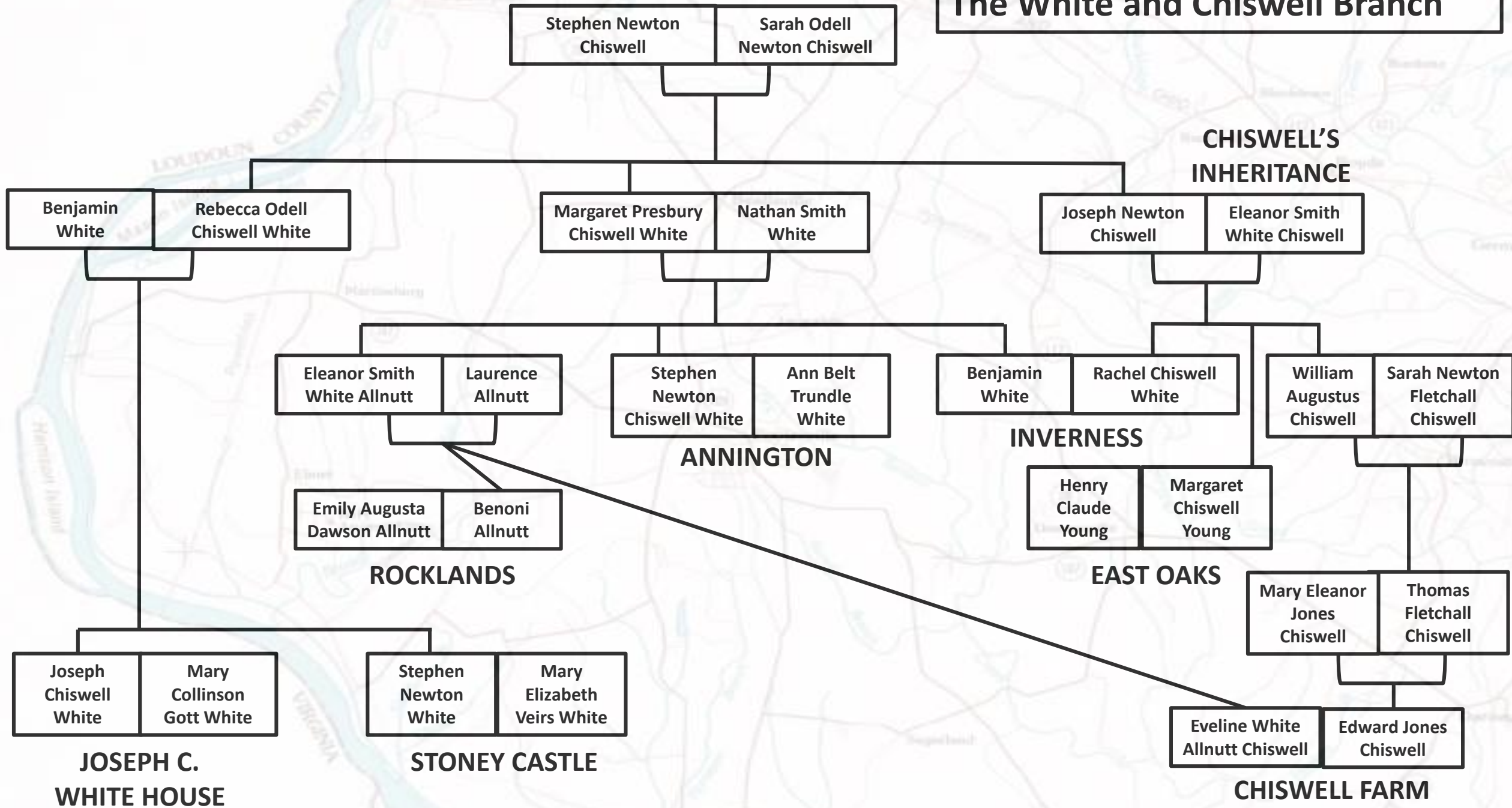

CHISWELL'S INHERITANCE

Year Built: 1796

Built For: Stephen Newton
Chiswell

Style: Georgian

Survey Name: Chiswell's
Inheritance

Slavery?: Yes



INVERNESS



Year Built: 1818

Built For: Benjamin White
(1786-1862)

Style: Federal

Survey Name: Eleven

Brothers

Slavery?: Yes

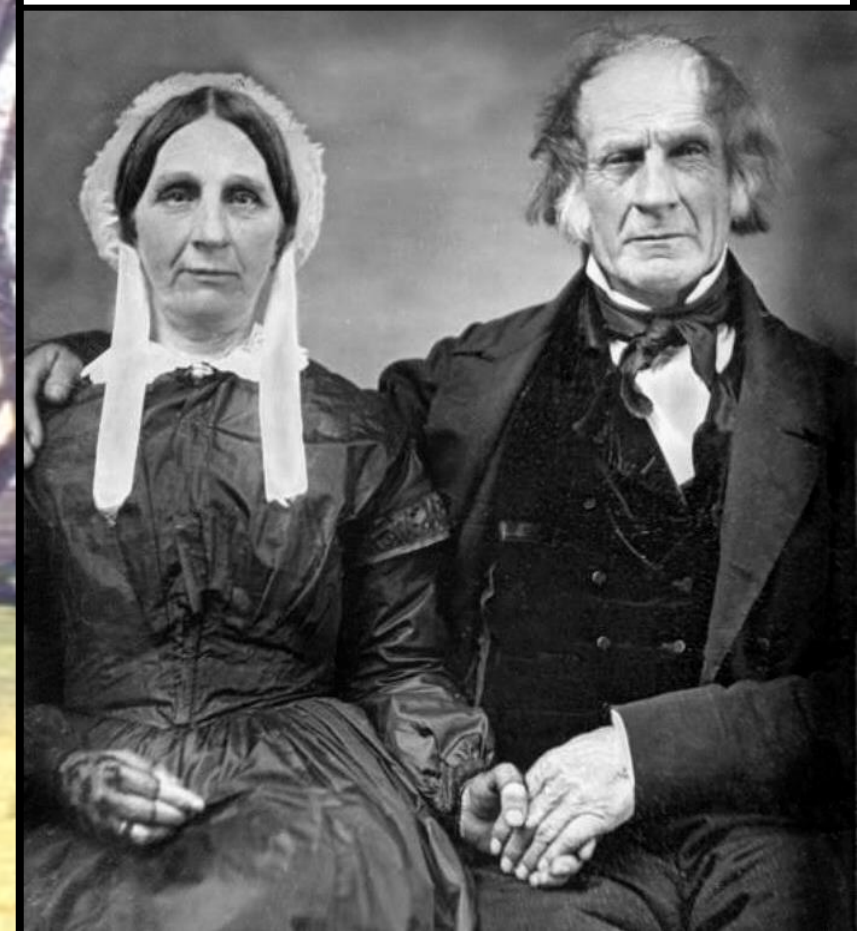

The White and Chiswell Branch

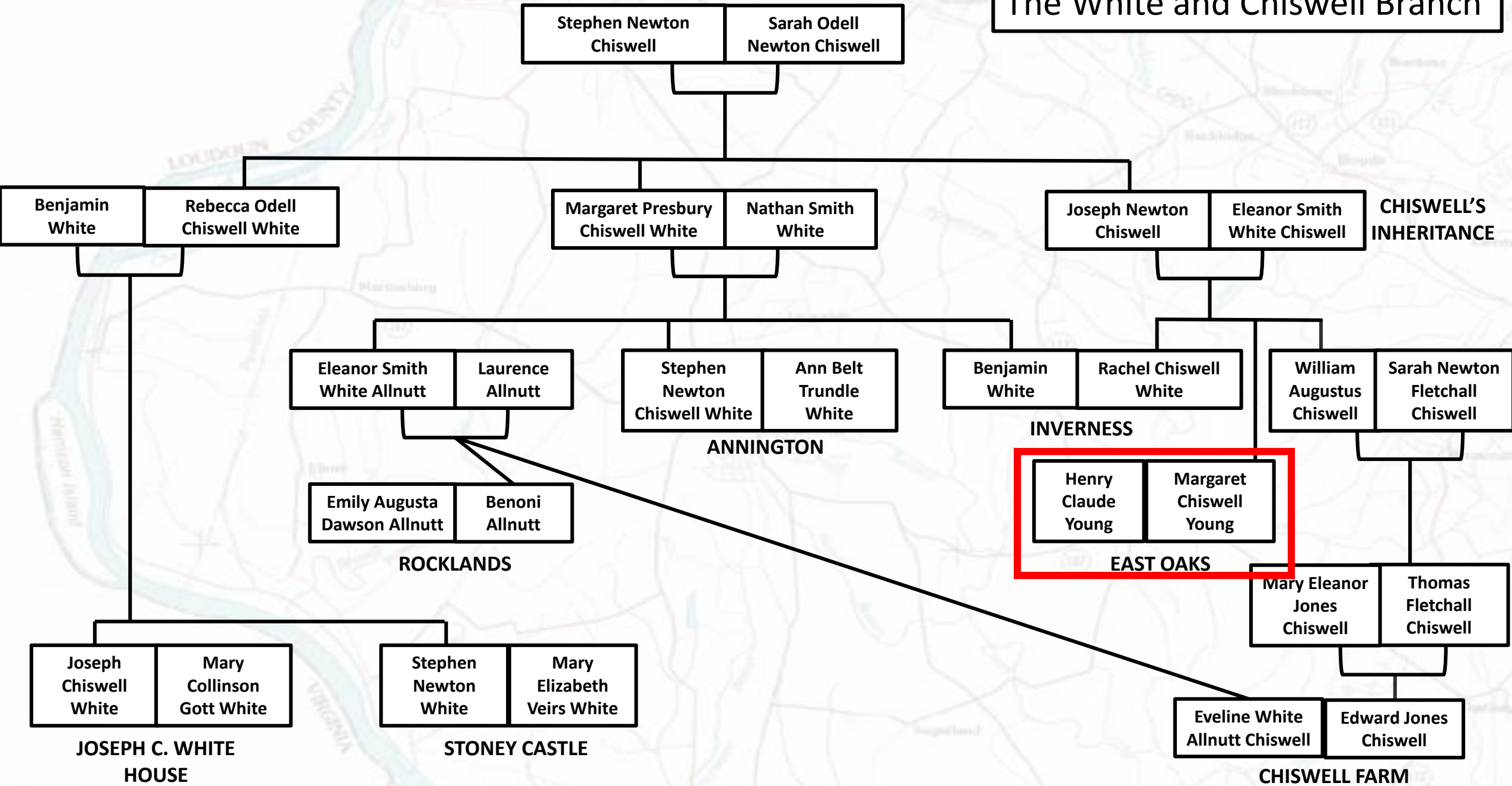

EAST OAKS

Year Built: 1829

Built For: Henry Young

Style: Federal

Survey Name: Kilmain

Slavery?: Yes

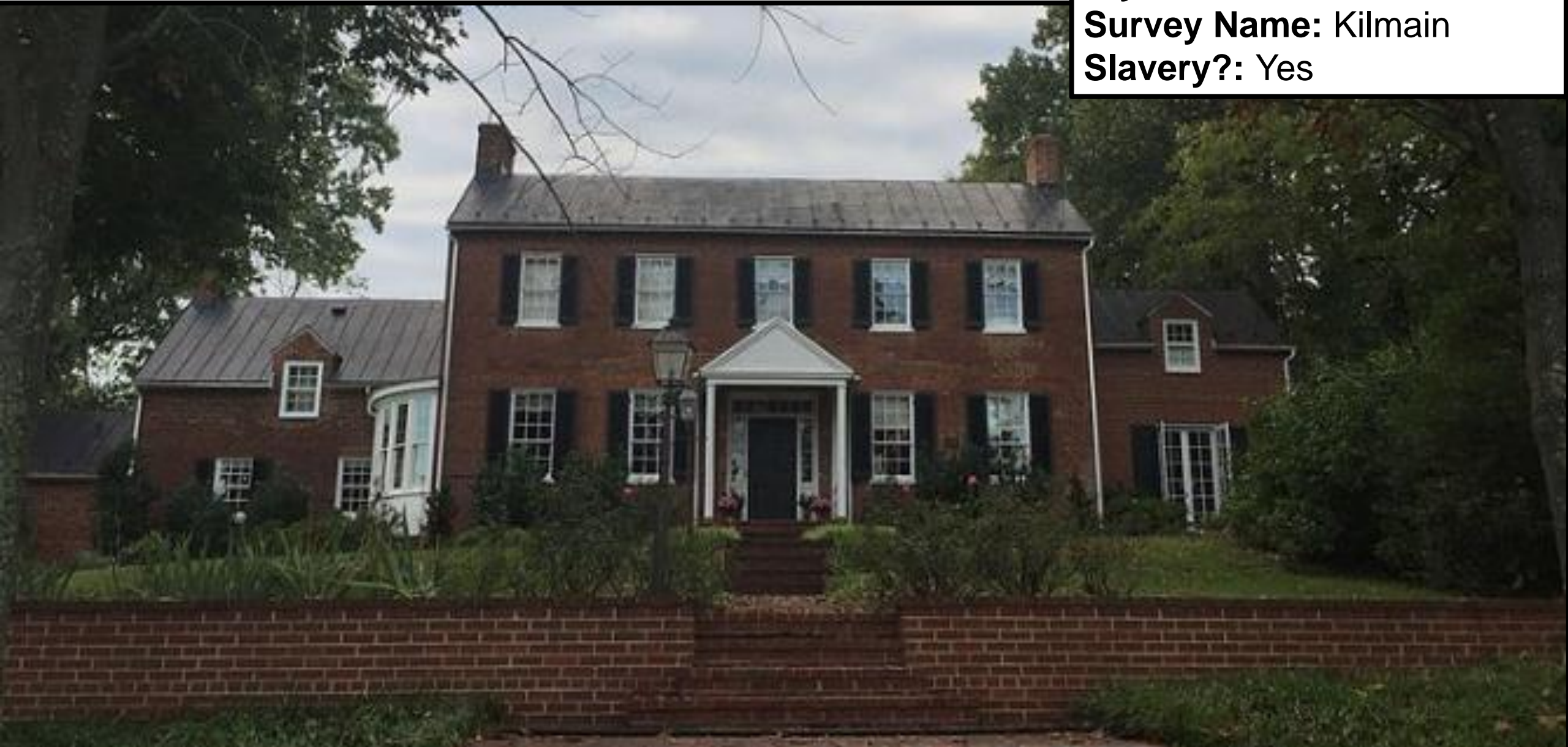

CHISWELL FARM

Year Built: 1830-1880

Built For: Henry Talbott
(1789-1859)

Style: Mixed

Survey Name: The Whole
Included

Slavery?: Yes

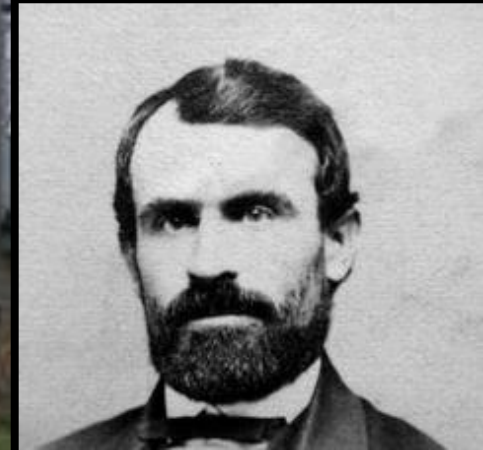

The White and Chiswell Branch

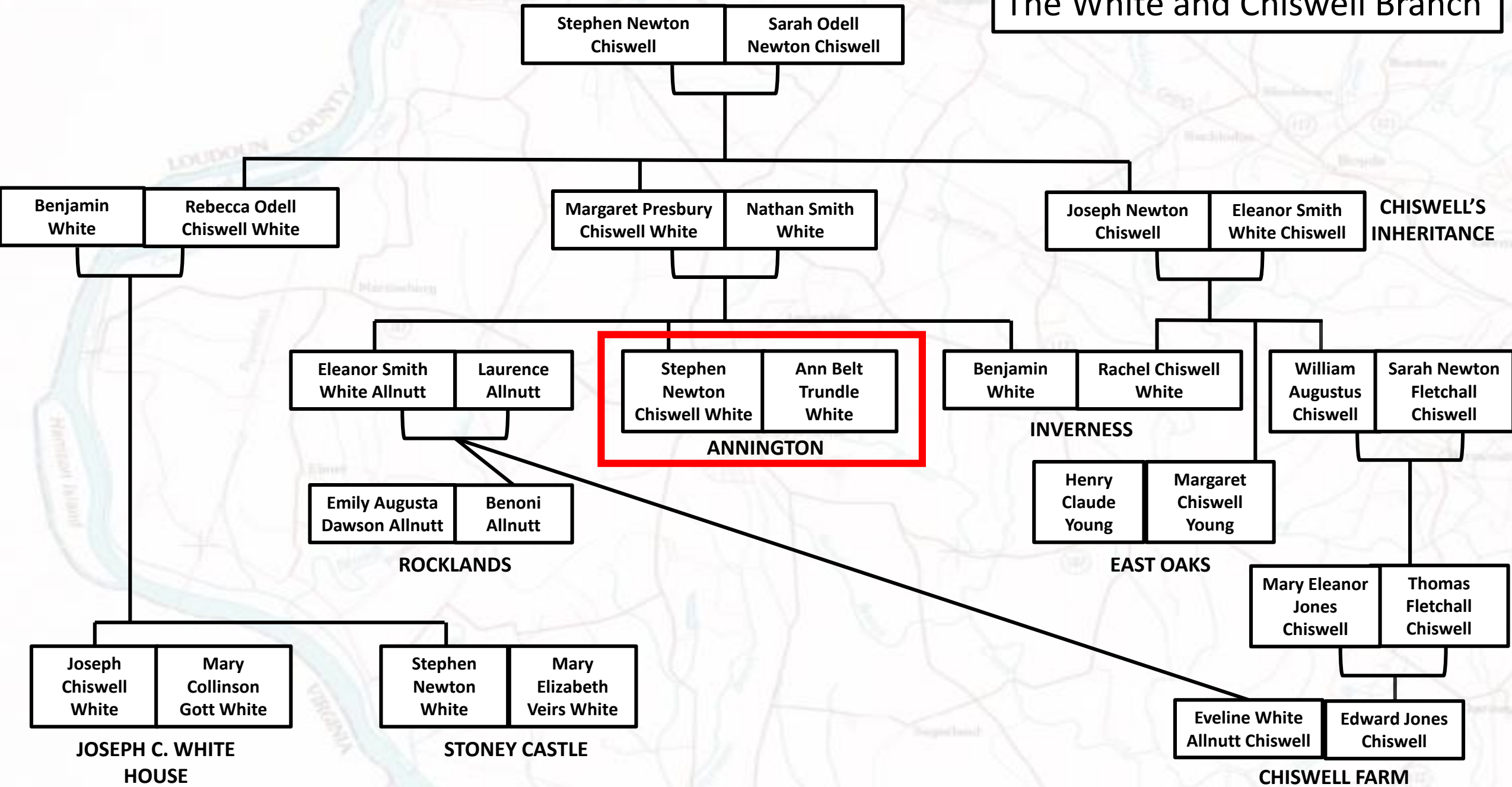

ANNINGTON



Year Built: 1813

Built For: Daniel Trundle
(1778-1831)

Style: Federal

Survey Name: Accord &
Concord

Slavery?: Yes



The White and Chiswell Branch

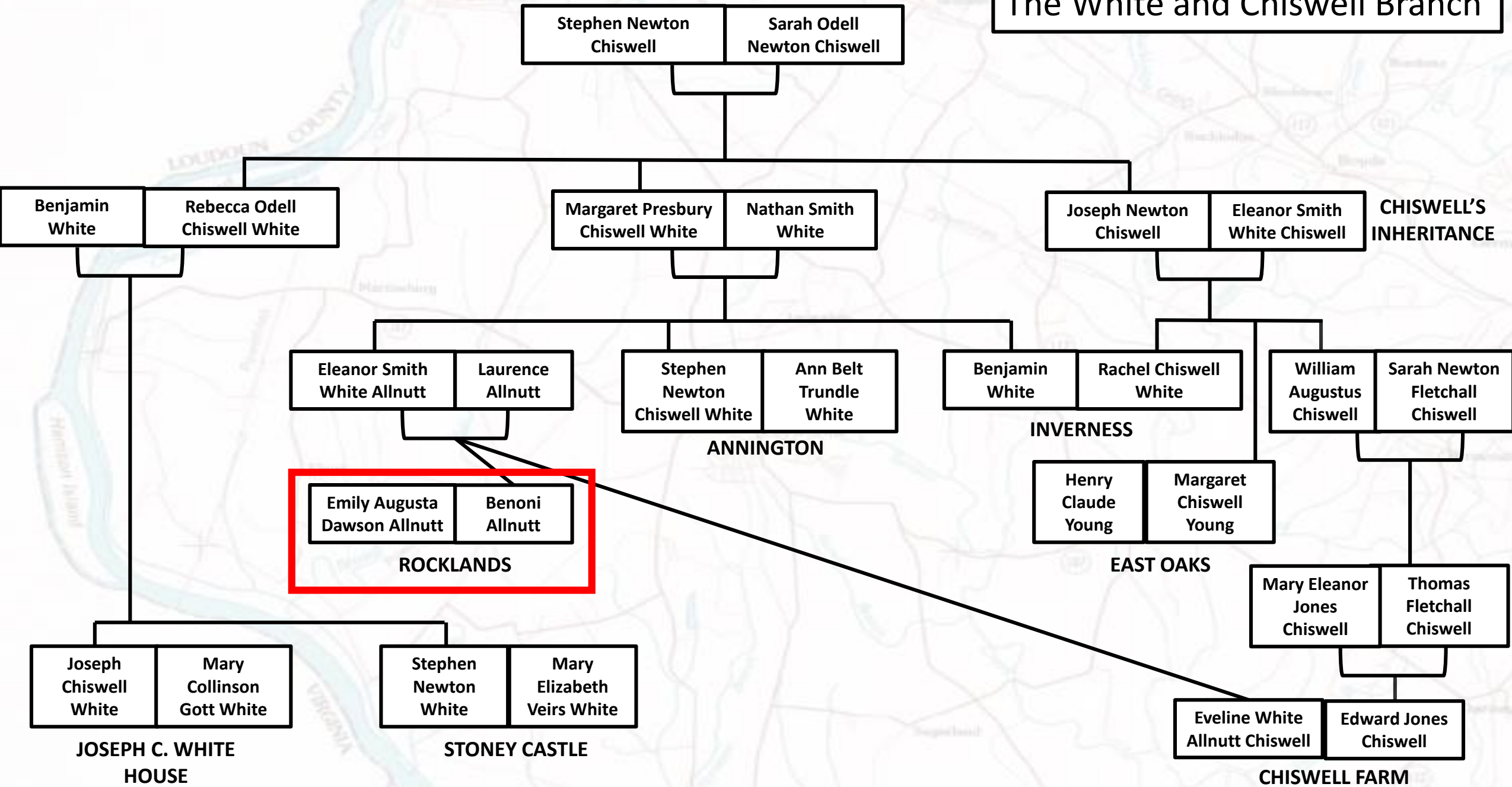

ROCKLANDS

Year Built: 1870

Builder: Benoni Allnutt (1835-1899)

Style: Italianate

Survey Name: Thomas' Discovery
Fortified

Slavery?: No

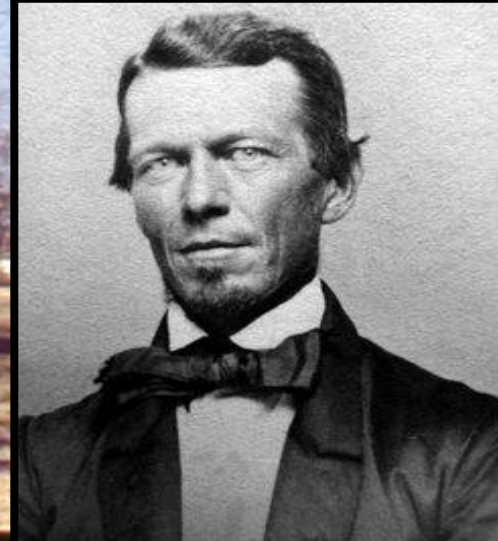

The White and Chiswell Branch

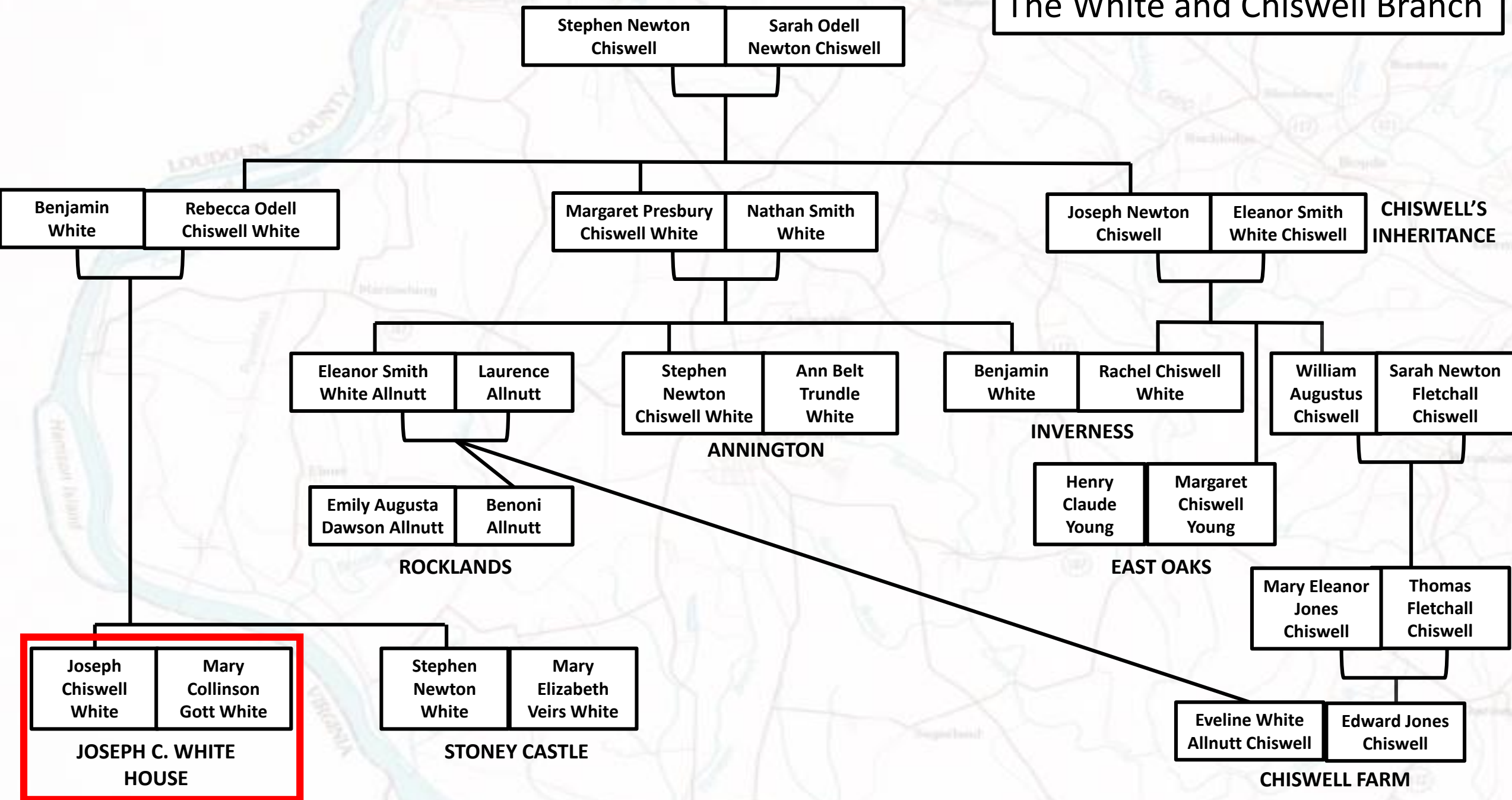

JOSEPH C. WHITE HOUSE

Year Built: 1824

Built For: Joseph White
(1798-1886)

Style: Federal

Survey Name: Wolf's Cow

Slavery?: Yes



The White and Chiswell Branch

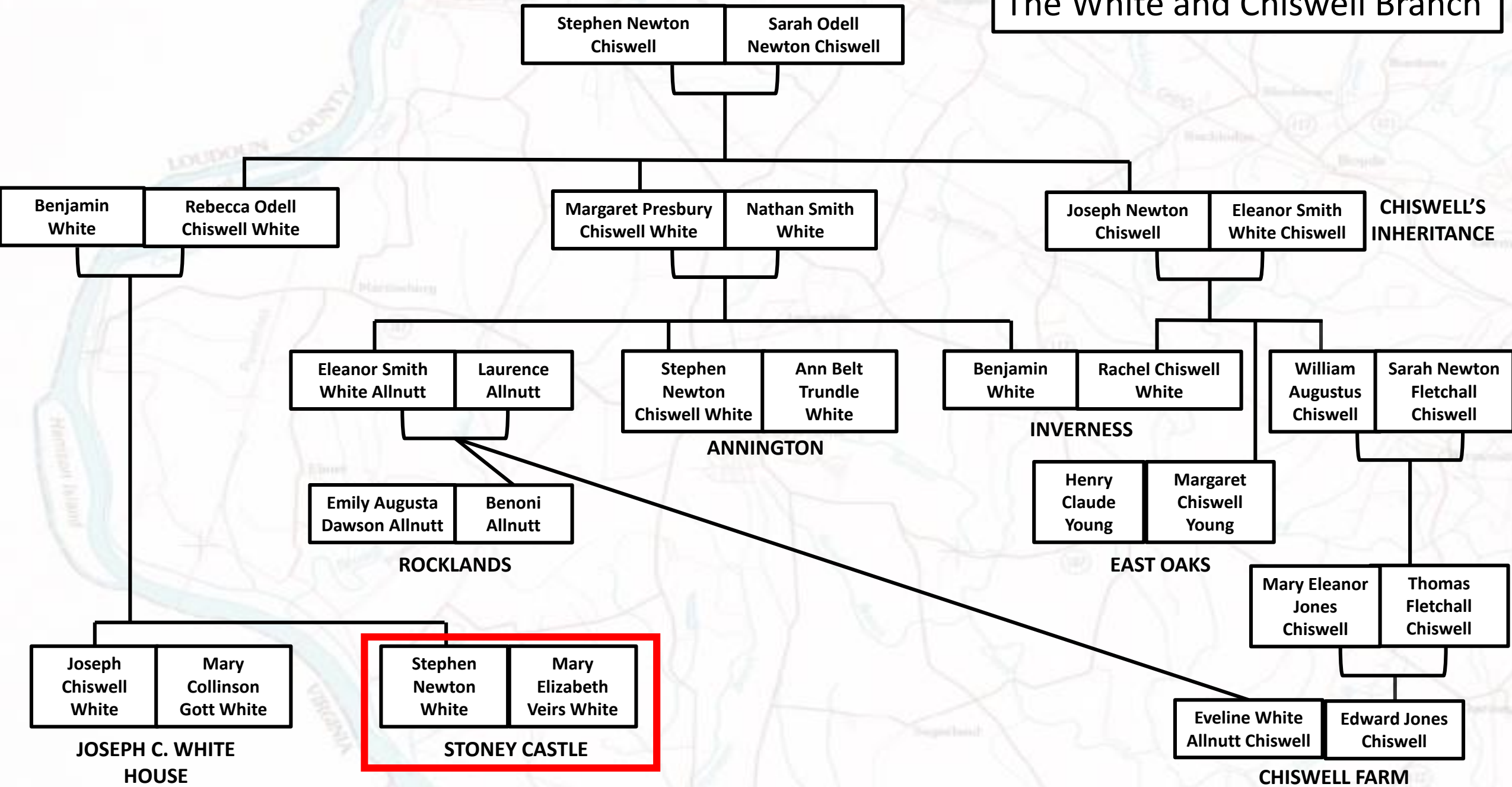

STONEY CASTLE



Year Built: ~ 1800-1830

Builder: Stephen Newton White (1793-1865)

Style: Georgian/Federal

Survey Name: Resurvey on Forest

Slavery?: Yes



Which Home Will Be Next?



Primary Sources

- https://mht.maryland.gov/secure/medusa/PDF/NR_PDFs/NR-249.pdf
- http://montgomeryplanning.org/wp-content/uploads/2017/12/Places-from-the-Past-web_with_cover.pdf
- https://montgomeryplanning.org/historic/places_from_the_past/documents/p148_181.pdf
- <https://npgallery.nps.gov/GetAsset/d216b281-5c1c-4336-aad1-0dc05bebffa2/>
- <https://mht.maryland.gov/secure/medusa/PDF/Montgomery/M;%2012-35.pdf>
- <https://www.findagrave.com/memorial/50642231/stephen-newton-chiswell>
- <https://mht.maryland.gov/secure/medusa/PDF/Montgomery/M;%2017-26.pdf>
- <https://mht.maryland.gov/secure/medusa/PDF/Montgomery/M;%2018-14.pdf>
- https://mht.maryland.gov/secure/medusa/PDF/NR_PDFs/NR-1174.pdf
- https://mht.maryland.gov/secure/medusa/PDF/NR_PDFs/NR-505.pdf
- http://mcatlas.org/HP/hpdocs/M_%2018-39.pdf
- http://mcatlas.org/HP/hpdocs/M_%2016-02.pdf
- <http://mcatlas.org/hp2/>
- http://mcatlas.org/tiles/06_HistoricPreservation_PhotoArchives/

Questions?

